



<b>TEST REPORT</b> <b>IEC TR 62778</b> <b>Application of IEC 62471 for the assessment of blue light hazard to light sources and luminaires</b>	
Report reference No .....	RSZ180330550-03
Compiled by (+ signature) .....	Test Engineer: Herry He
Approved by (+ signature) .....	Team Leader: Harrison Huang
Date of issue .....	2018-04-11
Testing laboratory .....	Bay Area Compliance Laboratories Corp. (Dongguan)
Address .....	No.69, Pulongcun, Puxinhu Industry Area, Tangxia, Dongguan, Guangdong, China.
Testing location .....	Same as above
Applicant .....	Hongli Zhihui Group Co.,Ltd.
Address .....	No.1, Xianke Yi Road, Huadong Town, Huadu District, Guangzhou, China
Standard .....	IEC TR 62778:2014
Test sample(s) received.....	2018-04-09
Test in period.....	2018-04-09
Procedure deviation .....	N.A.
Non-standard test method .....	N.A.
<b>Note:</b> The test data was only valid for the test sample(s). This test report is prepared for the customer shown above and for the specific product described herein. It must not be duplicated or used in part without prior written consent from Bay Area Compliance Laboratories Corp. (Dongguan).	
Type of test object .....	LED package
Trademark .....	N.A.
Model/type reference .....	HL-A-4014H421W-S1-HR3-DM
Multiple Models.....	N.A.
Manufacturer.....	Hongli Zhihui Group Co.,Ltd. No.1, Xianke Yi Road, Huadong Town, Huadu District, Guangzhou, China
Rating .....	



<b>Test item particulars</b> .....	
<b>Product evaluated</b> .....	<input checked="" type="checkbox"/> LED package <input type="checkbox"/> LED module <input type="checkbox"/> Lamp <input type="checkbox"/> Luminaire
<b>Rated voltage (V)</b> .....	See rating
<b>Rated current (mA)</b> .....	See rating
<b>Rated CCT (K)</b> .....	--
<b>Rated Luminance (Mcd/m<sup>2</sup>)</b> .....	Not specified
<b>Component report data used</b> .....	<input checked="" type="checkbox"/> Not applicable <input type="checkbox"/> LED package <input type="checkbox"/> LED module <input type="checkbox"/> Lamp Report number:
<b>Possible test case verdicts:</b>	
-test case does not apply to the test object.....:N(.A.)	
-test object does meet the requirement.....:P(ass)	
-test object does not meet the requirement.....:F(ail)	
<b>General remarks:</b>	
<p>The test results presented in this report relate only to the object tested.</p> <p>This report shall not be reproduced, except in full, without the written approval of the Issuing testing laboratory.</p> <p>"(See Enclosure #)" refers to additional information appended to the report.</p> <p>"(See appended table)" refers to a table appended to the report.</p> <p>Throughout this report a point is used as the decimal separator.</p> <p>List of test equipment must be kept on file and available for review.</p> <p><b>Remark:</b></p> <p>This report consists of 7 pages and following appendixes:</p> <p>Appendix A EUT photos</p> <p>Appendix B Test equipment list</p>	
<b>General product information:</b>	
This product is LED, test model is HL-A-4014H421W-S1-HR3-DM. Rated input is 2.8-3.4Vdc, 0.06A	



IEC TR 62778

Clause	Requirement + Test	Result - Remark	Verdict
--------	--------------------	-----------------	---------

TABLE: Spectroradiometric measurement			P
Measurement performed on:	<input checked="" type="checkbox"/> LED package <input type="checkbox"/> LED module <input type="checkbox"/> Lamp <input type="checkbox"/> Luminaire		—
Model number .....	HL-A-4014H421W-S1-HR3-DM		—
Test voltage (V) .....	--		—
Test current (A) .....	0.06A		—
Test frequency (Hz) .....	--		—
Ambient, t (°C) .....	25.0°C		—
Measurement distance .....	<input checked="" type="checkbox"/> 20 cm <input type="checkbox"/> ... cm		—
Source size .....	<input type="checkbox"/> Non-small : <input checked="" type="checkbox"/> Small : 0.57mm		—
Field of view .....	<input type="checkbox"/> 100 mrad <input checked="" type="checkbox"/> 11 mrad <input type="checkbox"/> 1,7 mrad (for small sources)		—

Item	Symbol	Units	Result	Remark
Correlated colour temperature	CCT	K	4383	
x/y colour coordinates			0.3655/0.3689	
Blue light hazard radiance	L <sub>B</sub>	W/(m <sup>2</sup> •sr <sup>1</sup> )	921	
Blue light hazard irradiance	E <sub>B</sub>	W/m <sup>2</sup>	1.114e-001	
Luminance	L	cd/m <sup>2</sup>	1.601e+006	
Illuminance	E	lx	194	

Supplementary information:

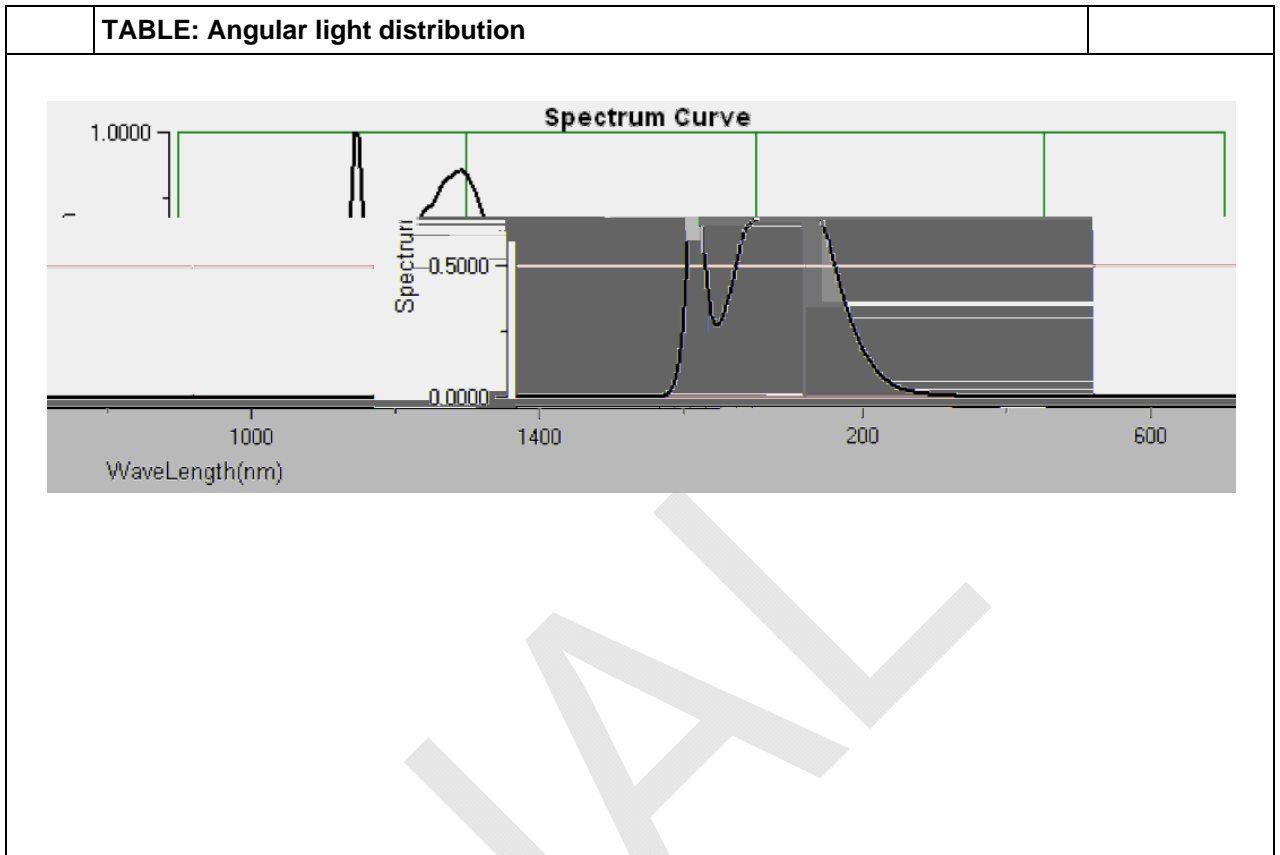

## Appendix A - EUT Photos

The top view of HL-A-4014H421W-S1-HR3-DM

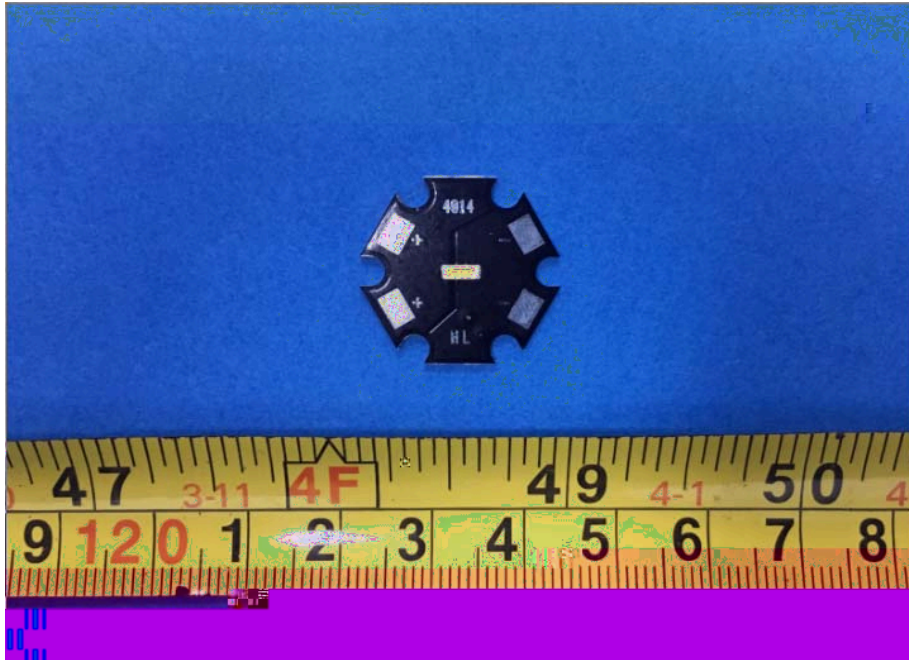

The back view of HL-A-4014H421W-S1-HR3-DM

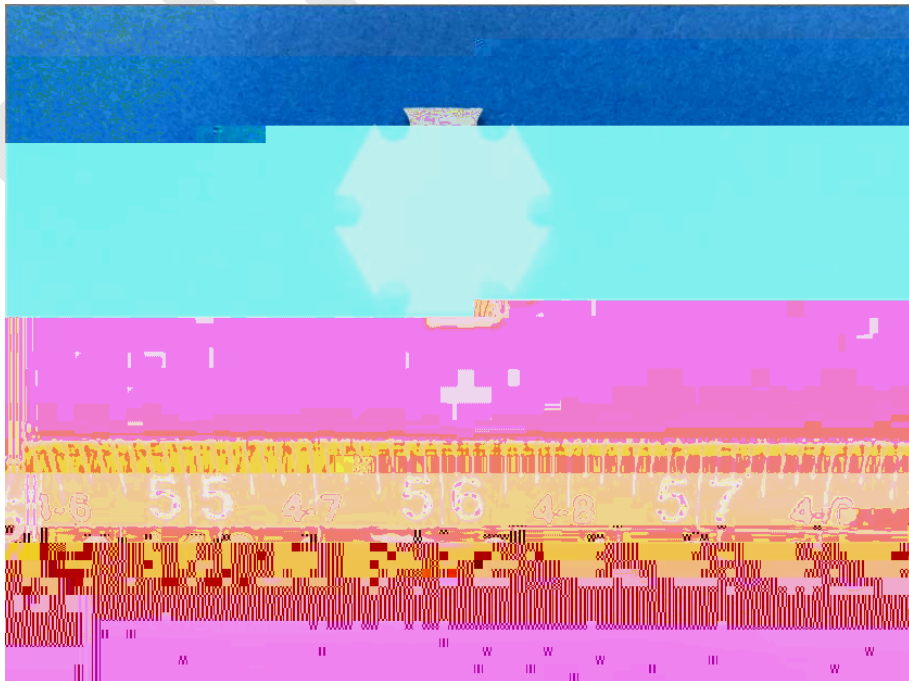



### Appendix B Test equipment list

<b>Equipment Description</b>	<b>Model No</b>	<b>BACL#</b>	<b>Manufacturer</b>	<b>Last Cal</b>	<b>Cal Due</b>
UV-VIS-near IR Spectrophotometer	PMS-2000	T-08-SF213	EVERFINE	2017-08-08	2018-08-08
Imaging luminance meter	CX-2K	T-08-SF213-1	EVERFINE	2017-08-08	2018-08-08
Radiation illuminance meter	RD-2000	T-08-SF213-2	EVERFINE	2017-08-08	2018-08-08
Radiation illuminance meter	RD-2000	T-08-SF213-3	EVERFINE	2017-08-08	2018-08-08
High Accuracy Array	HAAS-2000	T-08-SF213-4	EVERFINE	2017-08-08	2018-08-08
80mm sample integrating sphere	SMS-300	T-08-SF213-5	EVERFINE	2016-12-26	2018-12-25
Hygrothermograph	VC230	T-08-QA015	VICTOR	2018-03-17	2019-03-17
Steel tape	5m×19mm	T-08-SF197	B&Q	2016-2-25	2021-2-23
High power LED aging dc power supply	B12005	T-08-SF205	BACL	2018-3-26	2019-3-26
AC power supply	HPA-1103	F-08-SF129	EVERFINE	2017-08-08	2018-08-08

\*\*\* End of report \*\*\*